



# TVITEC IN THE UK & IRELAND

REFERENCE PROJECTS

*# passionforglass*

# Twitec in the UK & Ireland

## Reference Projects

Twitec Architectural Glass. The Spanish high-performance glass manufacturer supplies its products for a large number of singular constructions in the UK, many of them located in London.

Twitec is one of the largest suppliers of glass for residential and office buildings in the UK. At the moment the company participates in almost fifty projects for the most important construction companies and facade developers.

Twitec manufactures tempered, laminated, insulating and printed glass. It is one of the few industries in Europe with capacity to produce insulating glass up to 12 meters (mega-jumbos).

Discover some of our major works completed or in progress in the UK and Ireland.

# CONSTRUCTION

04

Very Special

05

Twitec World

06

Owen Towers

Manchester

08 - 09

103 Colmore

'The Cube'



10-11

One Braham  
80 Fenchurch

12-13

The Scalpel

16

Astra Zeneca  
HQ. Cambridge

30

Dollar Bay  
Building



50

One Creechuch

68

Link bridges.  
One & Two new  
Street Square

62

Our Social  
Commitments





## VERY SPECIAL

Tvitec is a young company, founded in Spain in 2008, but its lead managers have extensive experience and knowledge in the glass industry. Our projects are present in the most emblematic global construction projects on all five continents. We develop innovative glazing materials for façades, windows, interiors, skylights and floors. Our manufacturing activities include tempering, lamination, screen-printing, double and triple glazing that incorporate coatings which mitigate the transmission of heat, light and sound while maximizing natural light.



OWEN TOWERS. MANCHESTER.

When a construction company chooses Tvitec's glass solutions, it is making a decision that not only will help protect our environment today... but also our future generations environment.

### TVITEC WORLD

Our headquarters are located in Cubillos del Sil (León), in the Northwest of Spain. Here are just some of the construction benefits that you will find working with Tvitec World.

### BENEFITS

- Safety and endurance
- Energy savings and efficiency
- Luminosity and user comfort
- Sustainability
- Style and elegance

We work with all global glass manufacturers. With the help of specialized professionals in our Technical Department, the client can choose the best and most exclusive product for each project.

### OUR VALUES



**TALENT**



**QUALITY**



**PASSION**

## OWEN TOWERS

---

Manchester

Client | Architect. Focchi Spa | Simpsons Haugh & Partners



103 COLMORE ROAD

Birmingham

Client | Architects. Focchi | Doone Silver Kerr



THE CUBE. PADDINGTON SQUARE

London

Client | Architects. Focchi | Renzo Piano Studio

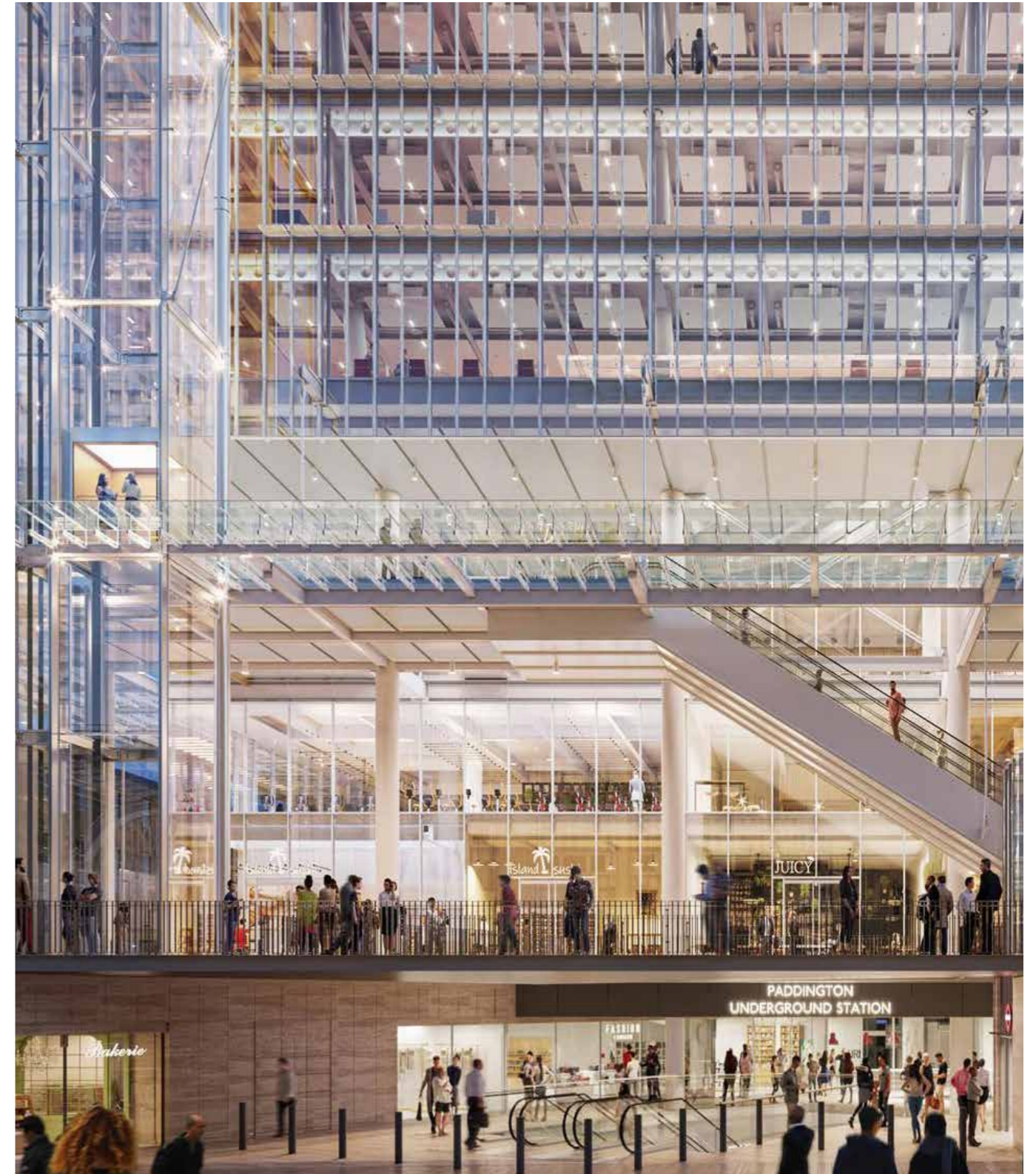

**ONE BRAHAM**

---

London

Client | Architects. Focchi | Wilkinson Eyre Architects

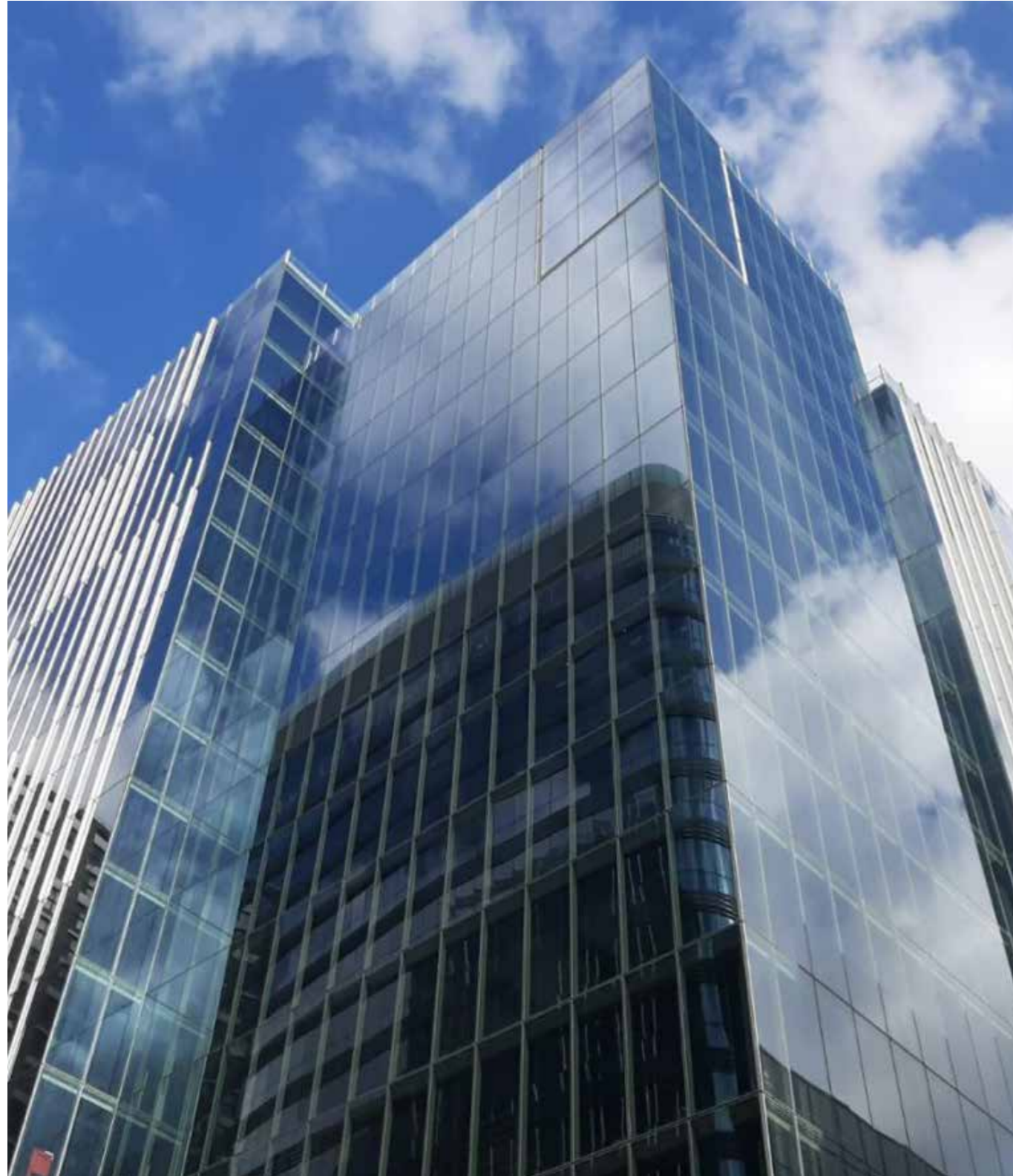

**80 FENCHURCH STREET**

---

London

Client | Architect. Focchi Spa | TP BENNET Architects

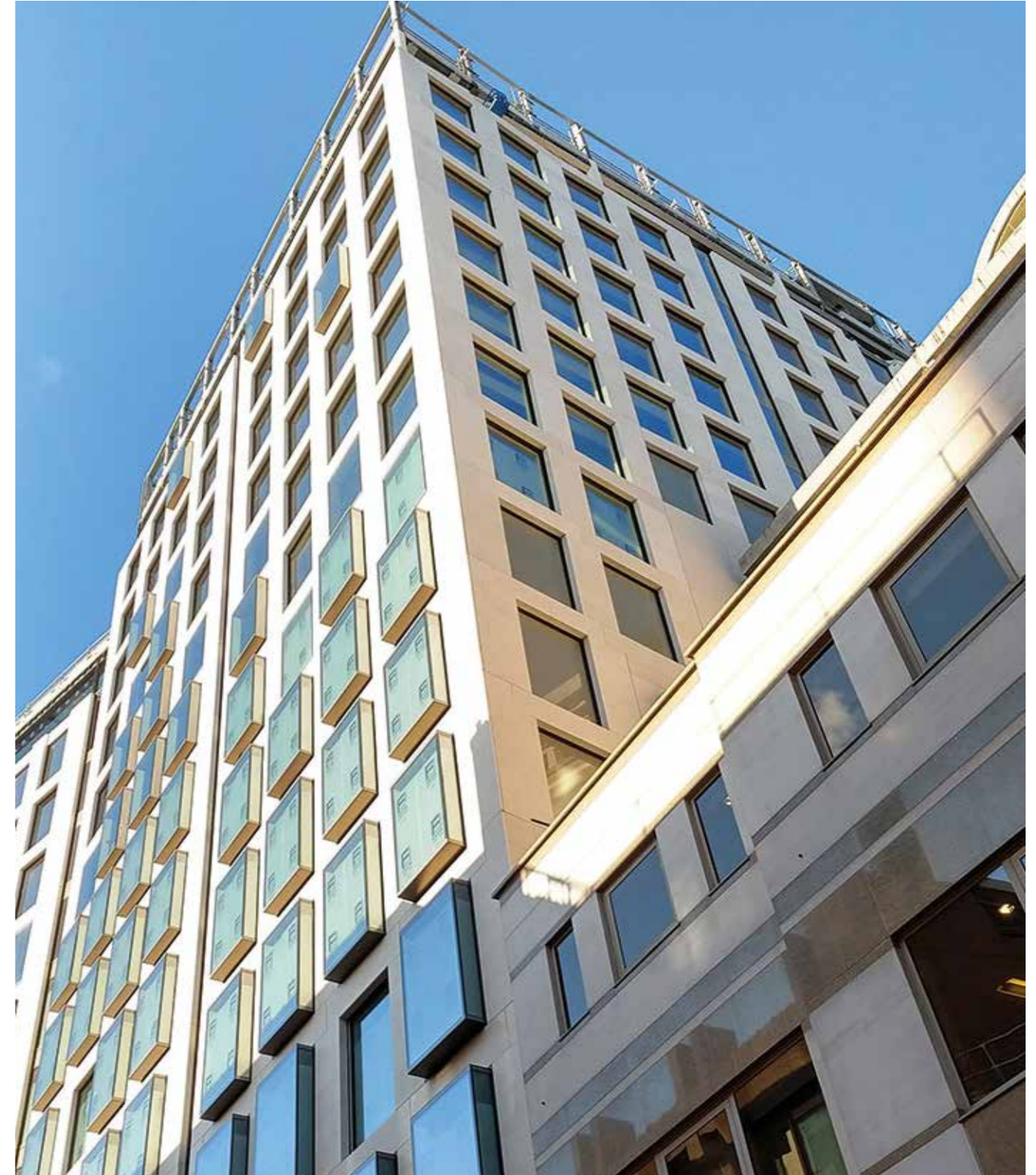

**THE SCALPEL. 52 LIME STREET**

---

London

Client | Architect. Scheldebouw | KPF Architects



**ATLAS BUILDING.145 CITY ROAD**

---

London

Client | Architect. Focchi Spa | Scott Brownrigg Architects



**FOUR PANCRAS SQUARE**

---

London

Client | Architect. Focchi Spa | Eric Parry Architects

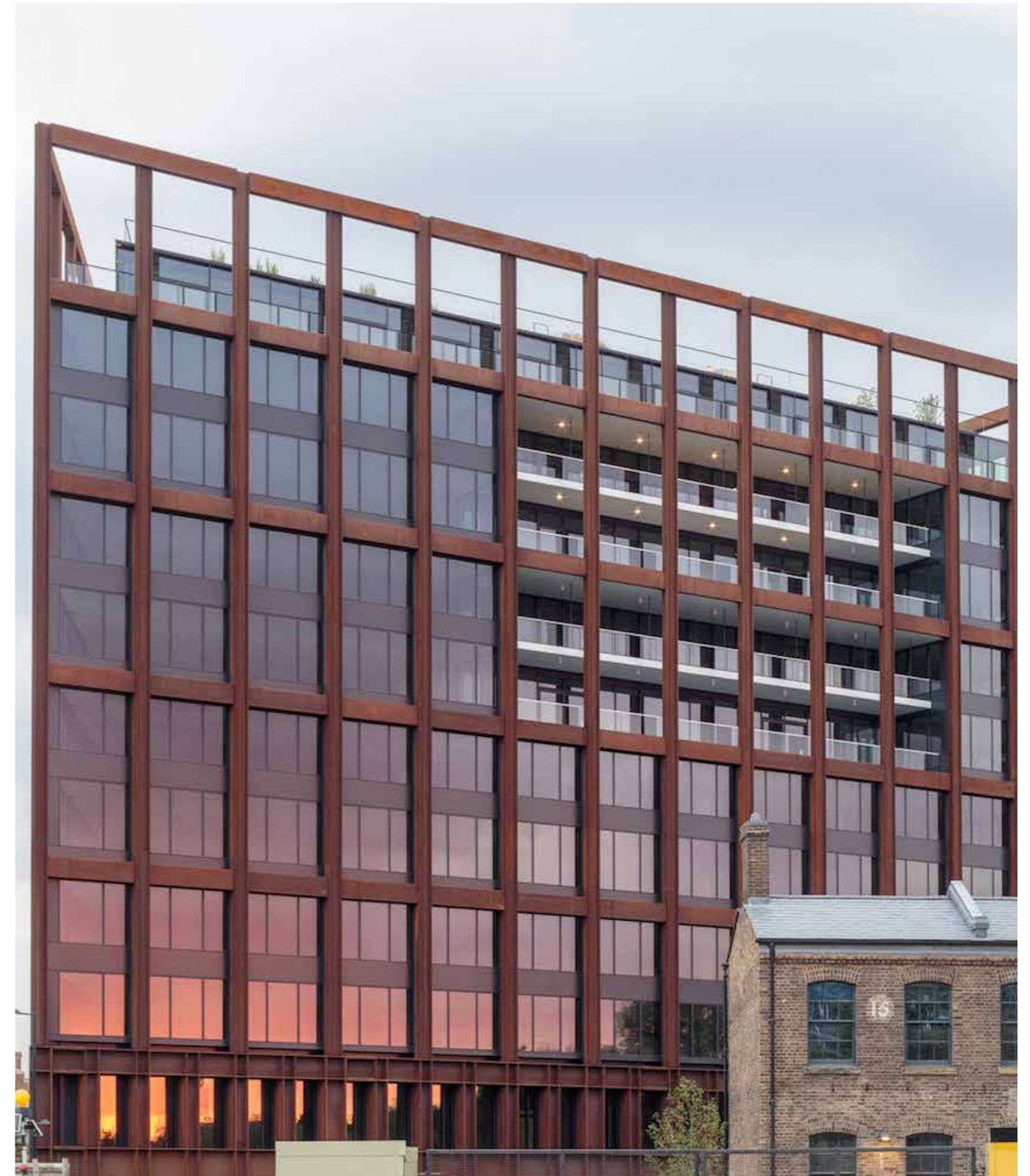



**ASTRA ZENECA NEW HEADQUARTERS**

---

Cambridge. UK

Client | Architect. Scheldebouw | Herzog & De Meuron Architects



**FULHAM PALACE ROAD**

---

London

Client | Architect. Colorminiun | Bennett Architects

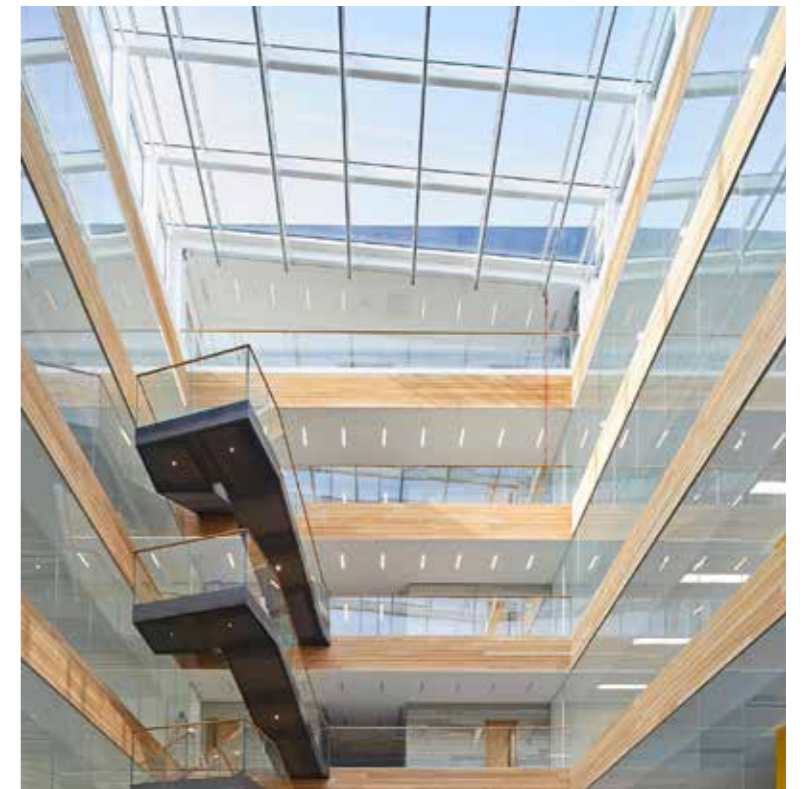

**BUCKINGHAM GREEN**

London  
Client | Architect. Felix Cosntructions | Fletcher Priest Architects



**CITY QUAY**

Dublin, IRELAND  
Client | Architect. Technical Envelope Facades | Tom Phillips and Associates



**BLAVATNIK SCHOOL**

---

Oxford

Client | Architect. Waagner Biro | Herzog & De Meuron Architects



## LONDON AQUATICS CENTRE

---

London

Client | Architect. Seele | Zaha Hadid Architects

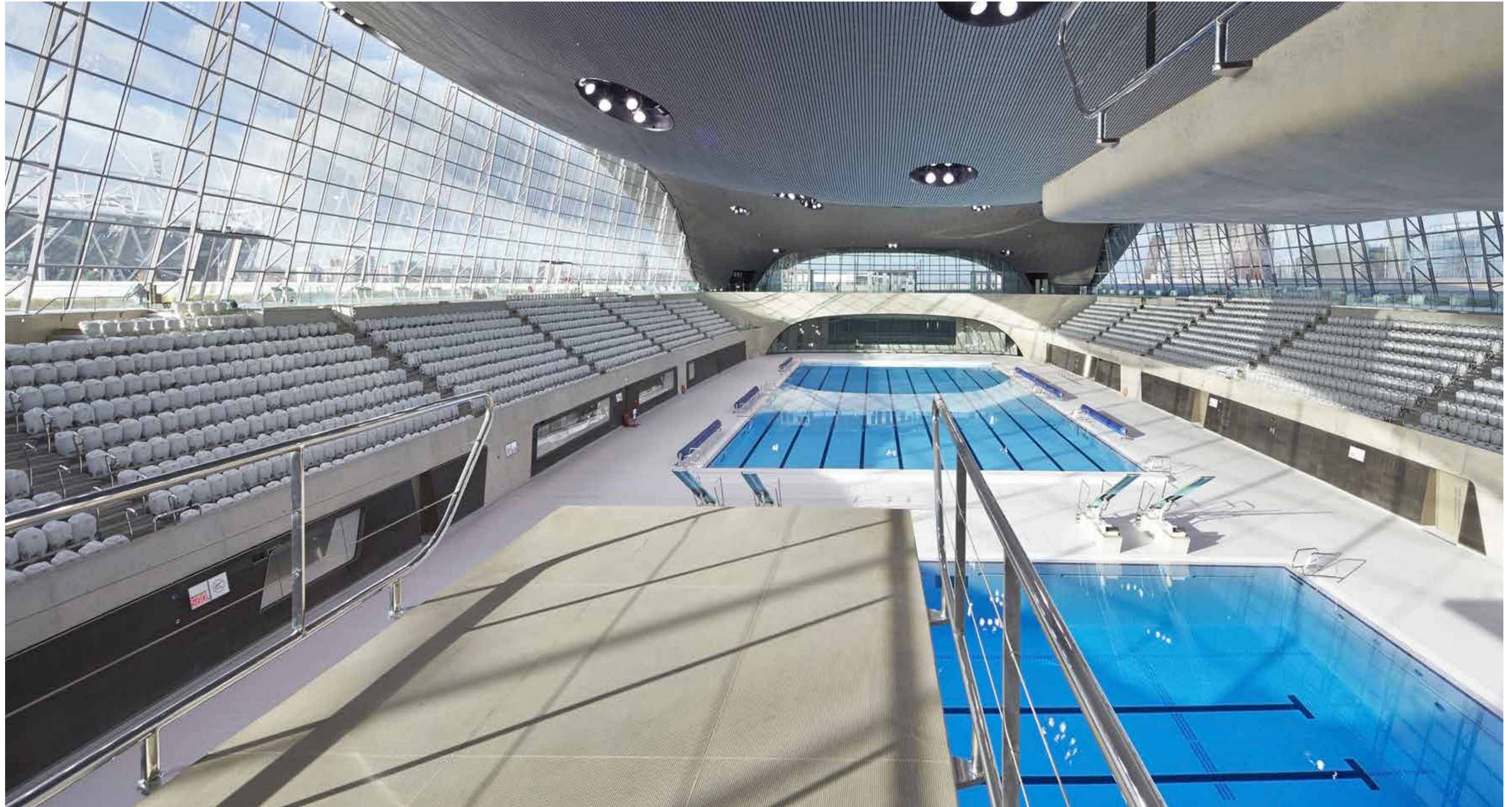

**RIVERWALK**

London  
Client | Architect. Focchi Spa | Stanton Williams Architects



**THE INTERNATIONAL QUARTER. 5 ENDEAVOUR**

London  
Client | Architect. Scheldebouw | Allies and Morrison Architects

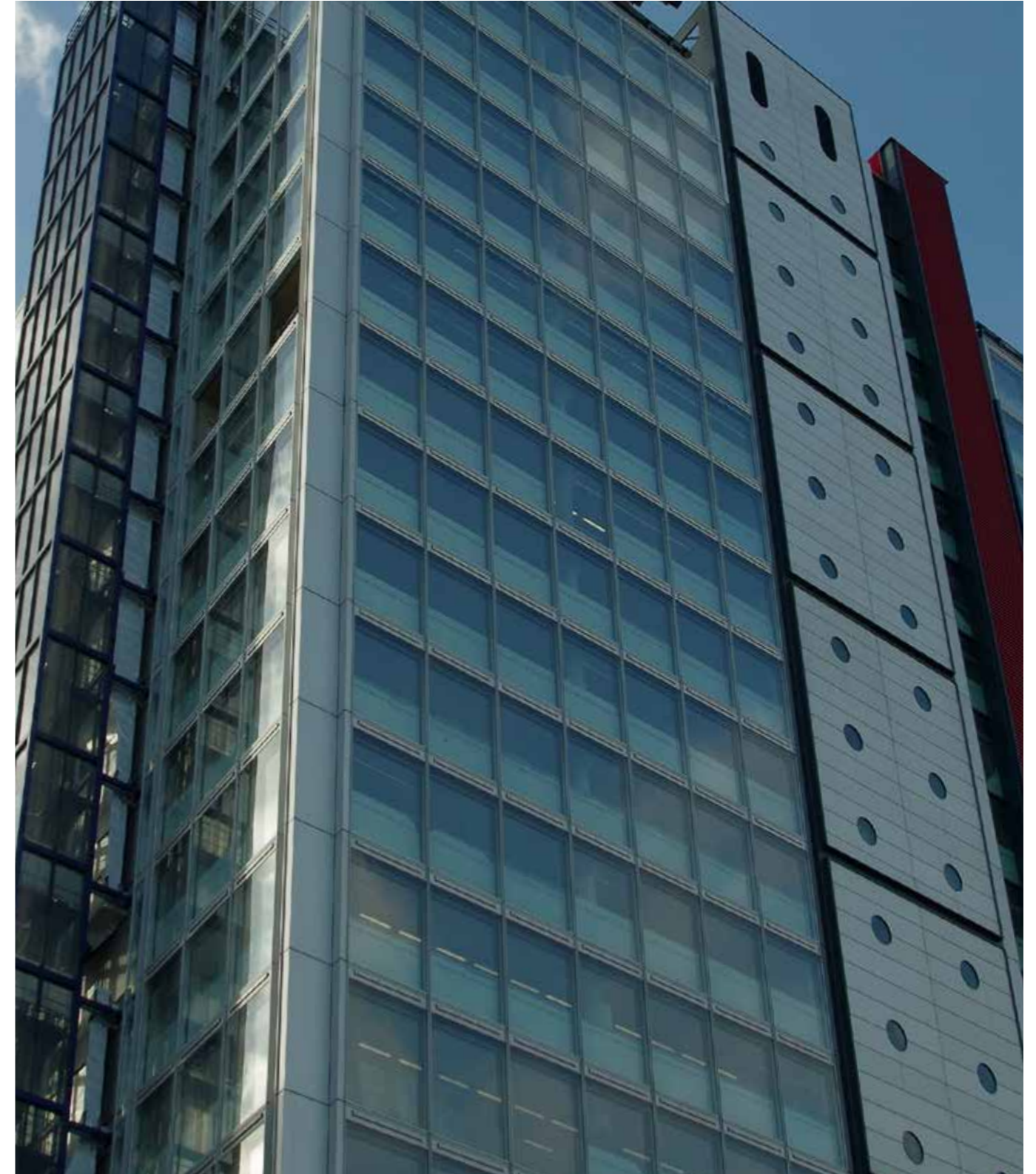

**33 KING WILLIAM STREET**

---

London  
Client | Architect. Scheldebouw | John Robertson Architects



**40 CHANCERY LANE**

---

London  
Client | Architect. Felix Constructions | Benetts Associates Architects



## DOLLAR BAY BUILDING

---

London

Client | Architect. Focchi Spa | SimpsonHaugh Architects





**LONDON FRUITS AND WOOL EXCHANGE**

---

London

Client | Architect. Felix Constructions | Bennetts Associates Architects



**ONE ALBERT QUAY**

---

Cork, IRELAND

Client | Architect. Mc Mullen | Henry J Lyons Architects



**NEW FETTER LANE**

---

London

Client | Architect. Focchi Spa | Flanagan Lawrence Architects



**FOUR KINGDOM STREET**

---

London  
Client | Architect. Focchi Spa | Allies and Morrison Architecture



**VISTA CHELSEA BUILDING**

---

London  
Client | Architect. Arcal | Scott Browning Architects



**CENTRAL SQUARE**

Leeds  
Client | Architect. Mc Mullen | DLA Architecture



**WEST END GATE**

London  
Client | Architect. Martifer | Squire & Partners.



**91-94 NORTH WALL QUAY**

Dublin, IRELAND  
Client | Architect. Alucraft | ABK



**LONDON DEVELOPMENT. GOLDMAN SACHS HQ**

---

London

Client | Architect. Felix Constructions | KPF Architects



**BATTERSEA POWER STATION. CIRCUS WEST**

---

London

Client | Architect. Permasteelisa | SimpsonHaugh Architects

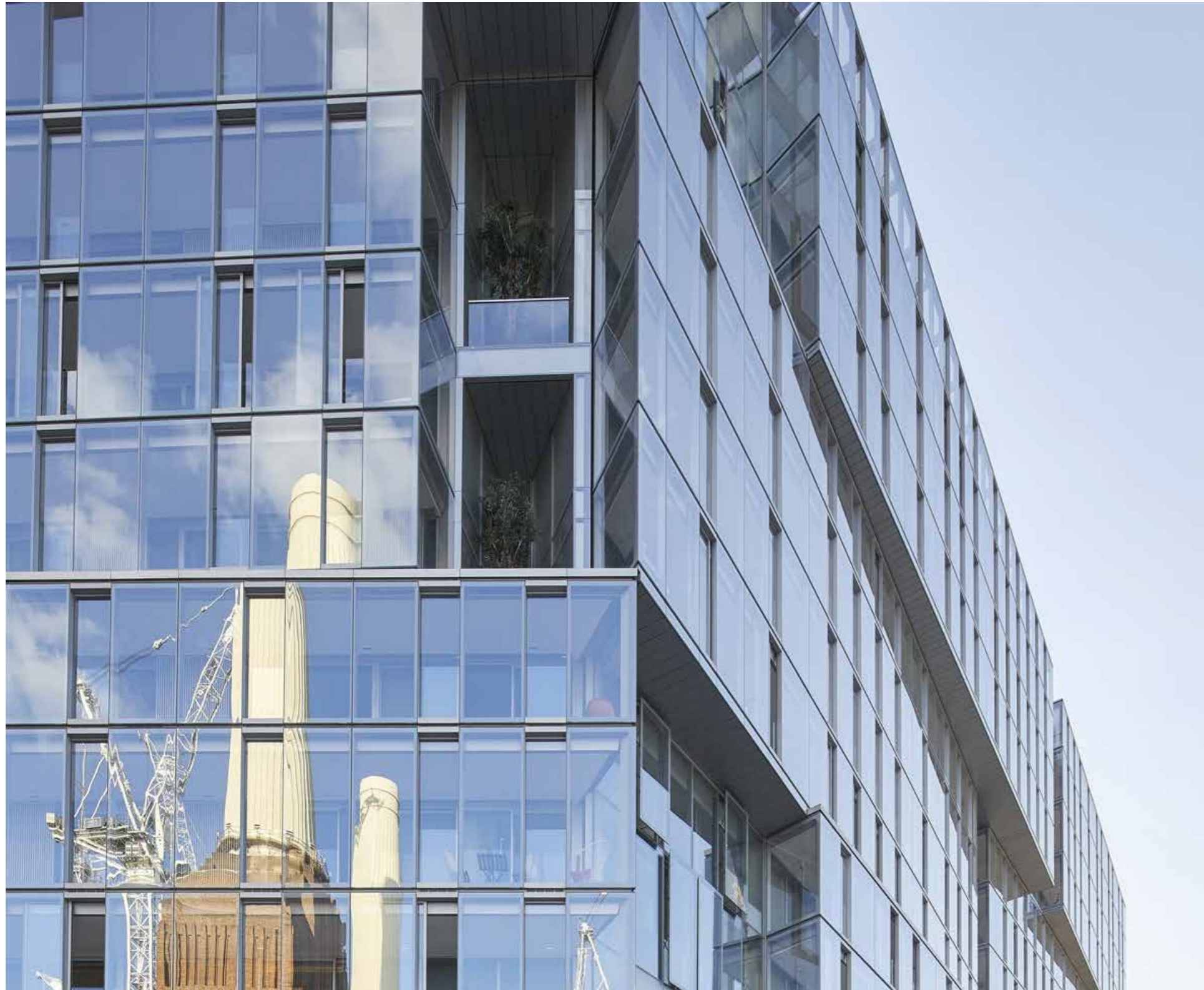

**70 MARK LANE**

---

London  
Client | Architect. Felix Constructions | Bennets Associates Architects

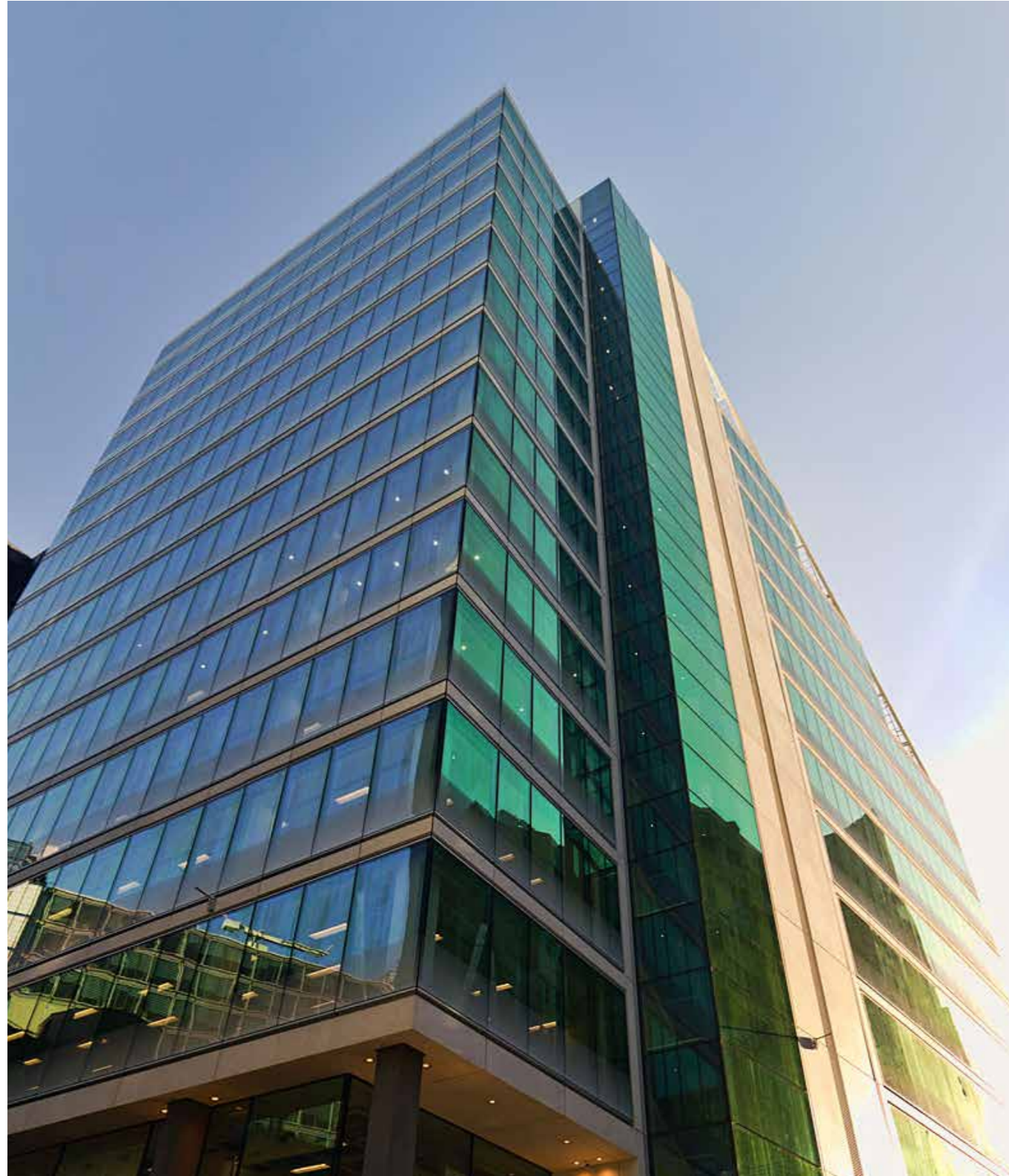

**GREENWICH PENINSULA. UPPER RIVERSIDE**

---

London  
Client | Architect. Scheldebouw | SOM Architects

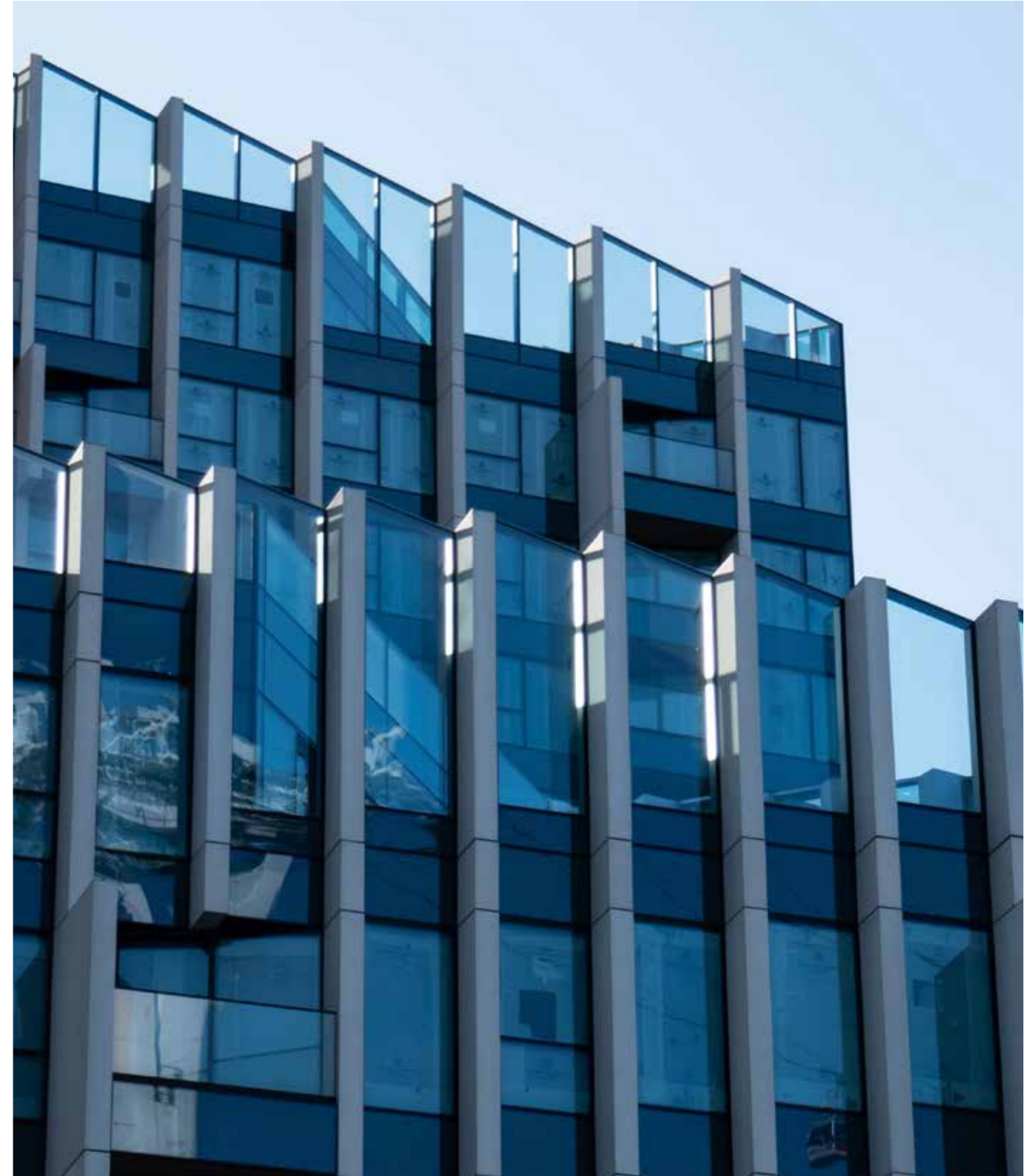

### RUSKIN SQUARE

London  
Client | Architect. Scheldebouw | Shedkm Architects



### UNIVERSITY OF BIRMINGHAM LIBRARY

Birmingham  
Client | Architect. Inasus | Associated Architects





**CROSSRAIL STATION. CANARY WAHRF**

---

London

Client | Architect. Mc Mullen | Foster + Partners



**ONE CREECHURCH PLACE**

---

London

Client | Architect. Scheldebouw | Sheppard Architects



**BERNAL BUILDING. UNIVERSITY OF LIMERICK**

---

Limerick

Client | Architect. Gunn Lennon | RKD Architects



**IRISH DISTILLERS LTD**

---

Midleton. IRELAND

Client | Architect. Alucraft | Wain Morehead Architects



**NEW STREET STATION**

---

Birmingham

Client | Architect. Martifer | Alejandro Zaera Marder Llaguno (AZPML)



**IMPERIAL COLLEGE. MICHAEL UREN BIOMEDICAL ENGINEERING RESEARCH HUB**

---

London

Client | Architect. Felix Construction | Allies and Morrison Architects

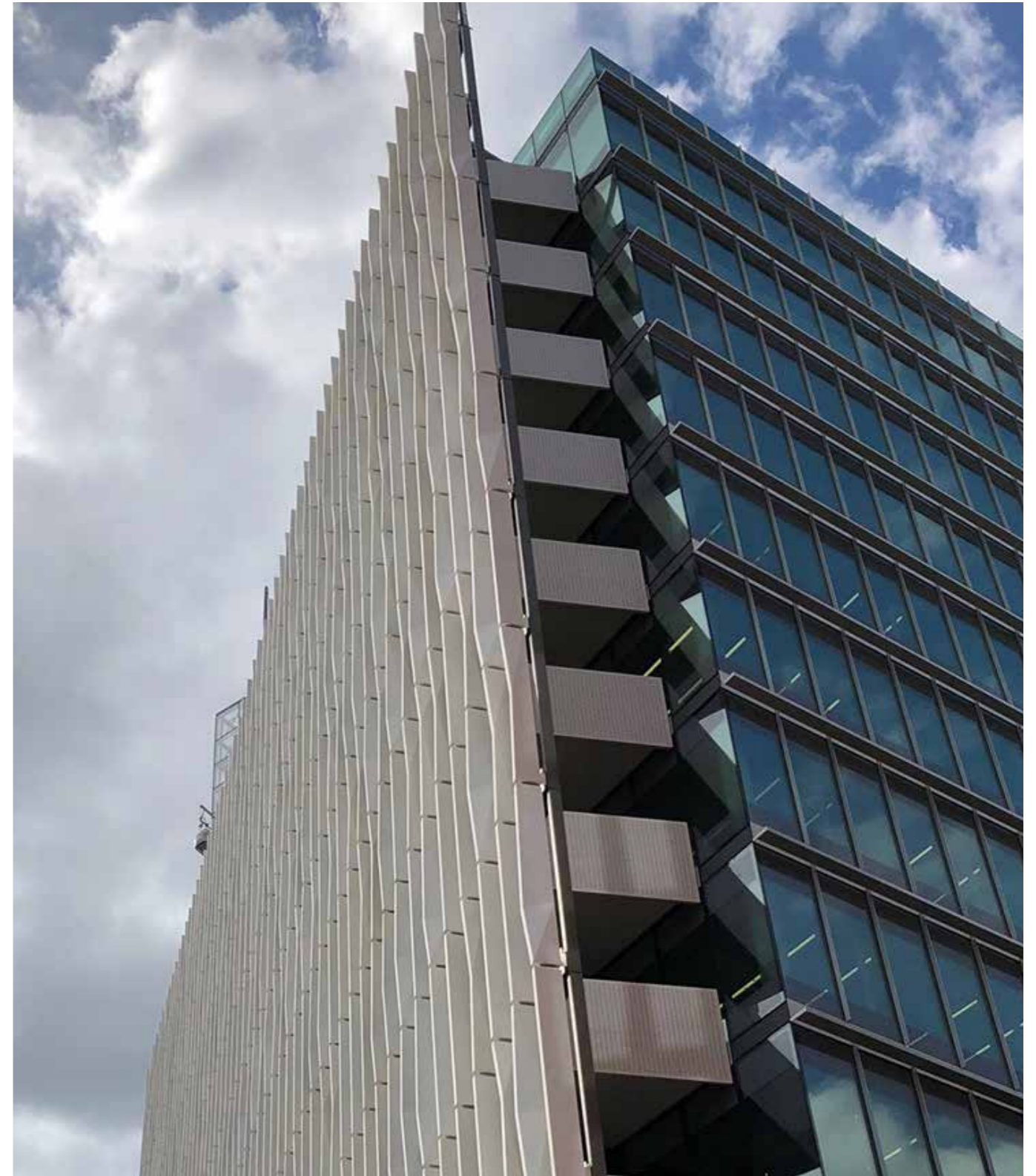

**LINK BRIDGES. ONE & TWO NEW STREET SQUARE**

---

London

Client | Architect. Felix Construction | Wilkinson Eyre Architects

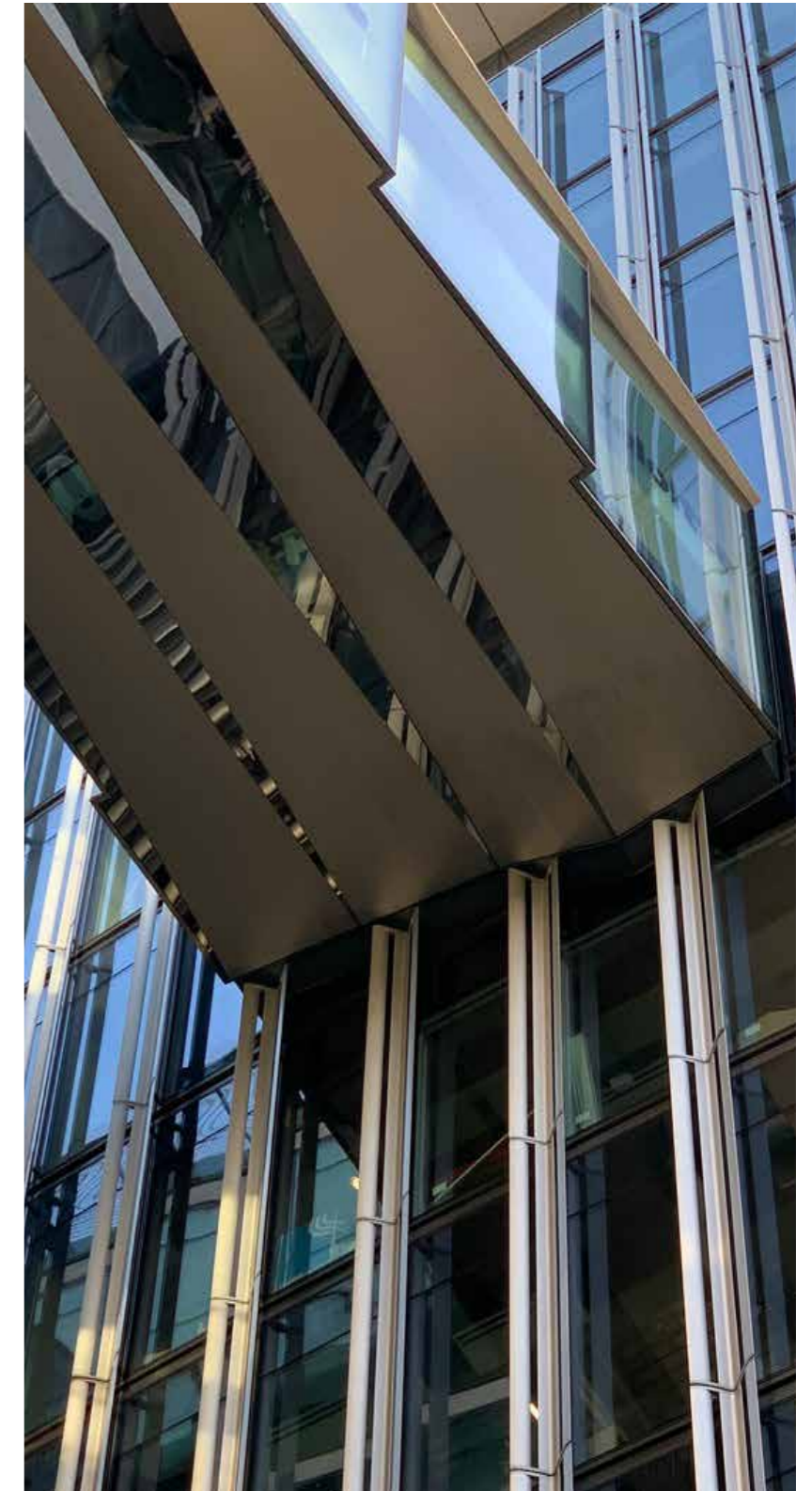
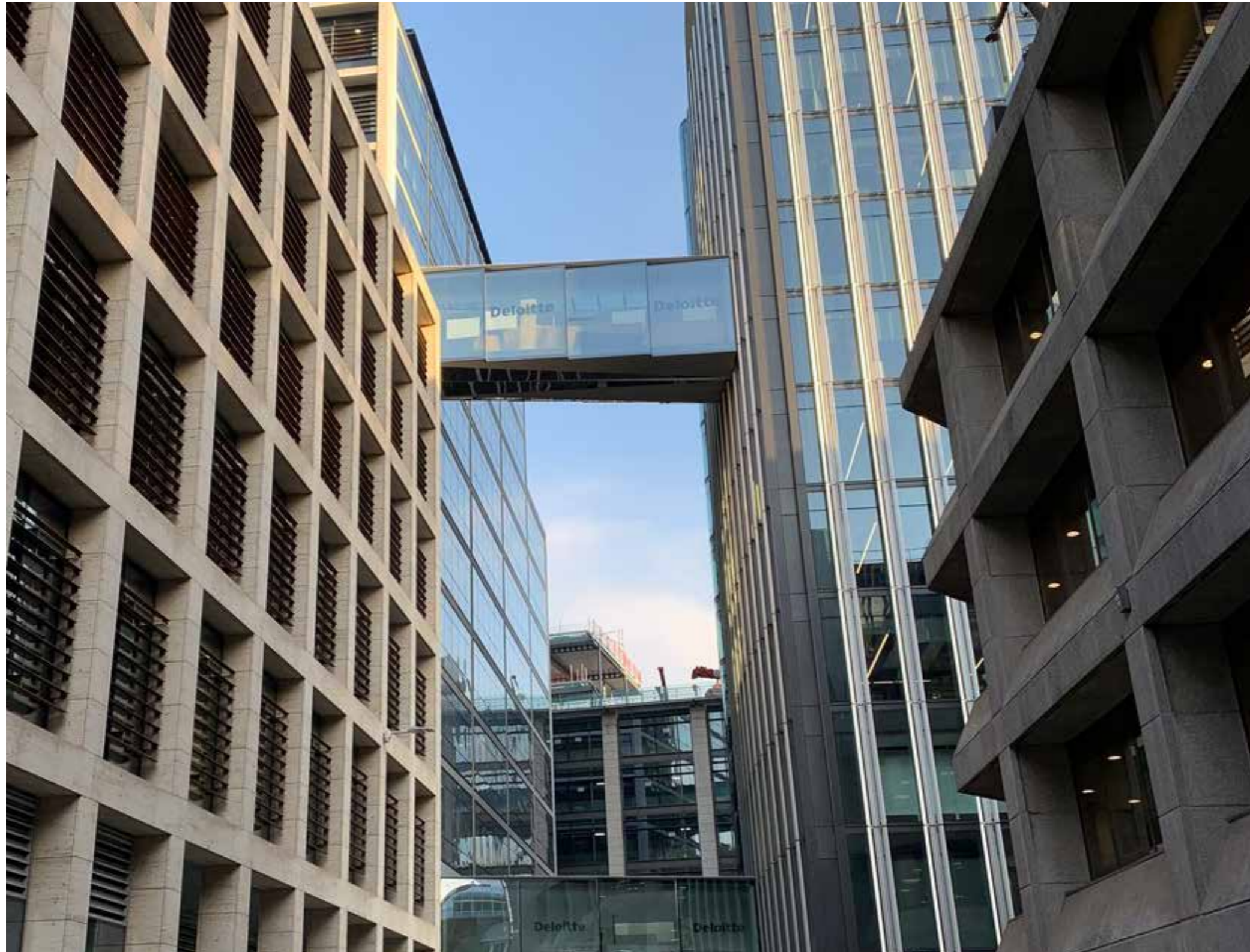

**THE EXO BUILDING**

---

Dublin. IRELAND

Client | Architect. TEF | Henry J Lions Architects



**UNIVERSITY OF ULSTER'S BELFAST CITY CAMPUS**

---

Belfast. IRELAND

Client | Architect. TEF | Fielden Clegg Bradley Studios.



**BECKETT HOTEL**

---

Dublin. IRELAND

Client | Architect. TEF | C+W O'Brien Architects



## OUR SOCIAL COMMITMENT

### COLLABORATION AND DIALOGUE



At Tvitec, we are concerned about trying to turn economic wealth into the most disadvantaged social groups. Throughout the year we carry out actions (CSR) to support charities such as food banks or organizations that seek the integration of marginalized people.

Our employees take part in donation campaigns or sports events aimed at raising funds for those most disadvantaged people.

We also bet on dialogue and collaboration with public bodies, universities and other local teaching centers. We are concerned about the education and training of new generations.



Tvitec System Glass



@TvitecGlass

TVITEC POLÍGONO INDUSTRIAL EL BAYO.  
CUBILLOS DEL SIL 24492. LEÓN. SPAIN | T. + 34 987 021 925  
COMUNICACION@TVITEC.COM | WWW.TVITEC.COM TVITEC POLÍGONO INDUSTRIAL EL BAYO.



*Our leadership  
is based on  
excellence,  
innovation and the  
most avant-garde  
techniques*

*#passionforglass*

[WWW.TVITEC.COM](http://WWW.TVITEC.COM)